



Heritage & Leisure activities



Symbols

Heritage & Leisure activities

On the cover (top to bottom and left to right):

- The church of Touches in Mercurey by electric scooter © J.F. Cicala
- Saint-Laurent Island in Chalon-sur-Saône © Julien Piffaut
- Tree climbing session at Acrogivry © Rozenn Krebel
- The cellar of the Château de Germolles © Rozenn Krebel



Parking



Animals accepted



Animals non accepted



Free wifi



Air conditioning



Drinking water



Fishing



Swimming pool



Credit card accepted



Vacation vouchers accepted

TR

Tickets Restaurants accepted

Labels & Welcome signs



Qualité Tourisme

This mark acknowledges the quality of the services provided by these establishments, enabling you to choose with confidence.



Vignobles & Découvertes

This national mark, created in 2009, indicates places where activities, accommodation and eating places that are linked to vineyards and their natural and cultural environments can be found.



Accueil Vélo

A national quality mark that guarantees a warm welcome and services adapted for cyclists at establishments that are less than 5k from a cycle route.



Tourisme & Handicap

Establishment guaranteeing an efficient and adapted welcome to people with motor, mental, hearing or visual disabilities.



Aventures Mômes

Sites displaying this mark have signed a quality charter with the Saône-et-Loire departmental tourist agency. They are engaged in offering a welcome to families, suitable prices, equipment and surroundings adapted to children from 4 to 14 years.



Musée de France



Maison des Illustres

Chalon-sur-Saône Tourist Office
4 place du Port Villiers
71100 CHALON-SUR-SAÔNE
officedetourisme@achalon.com
+33 (0)3 85 48 37 97

Saint-Léger-sur-Dheune Tourist Office
13 rue du Port
71510 SAINT-LÉGER-SUR-DHEUNE
+33 (0)3 85 91 60 37

Givry Tourist Office
13 place de la Poste
71640 GIVRY
tourismegivry@achalon.com
+ 33 (0)3 85 44 43 36

Rully Tourist Office
Maison éclusière
2 impasse du Canal
71150 RULLY
+33 (0)3 85 91 53 55

For more
information
visit:

**www.
achalon
com**

ASSOCIATIONS PATRIMONIALES

FONTAINES
- 71150
Fontaines Patrimoines

fontainespatrimoires.j
06 78 57 31 01

FONTAINES
- 71150
**Groupe de recherches et d'études
fontenoises**

patagon45@orange.fr
fontainespatrimoires.j
06 40 43 71 76

SAINT-REMY
- 71100
Saint Rémy Patrimoine

patrimoinesaintremy7
saintremypatrimoine.c
06 64 43 42 55



CHATEAUS

Discover the castles

Château de Germolles



Château de Germolles/A. Rodrigue

03 85 98 01 24

www.chateaudegermolles.fr

Until 15/03/2025, open by appointment. From 16/03 to 30/04/2025, open from 2pm to 5pm (time of last guided tour), closed on Mondays. From 01/05 to 30/06/2025, open from 10am to 11am and

**MELLECEY - 71640 - 100 place du 5 sept.1944 Cidex 407
Germolles**

A 13th-century fortified manor, the Château de Germolles became the favourite residence, in the 14th-century, of Marguerite of Flanders and Philip the Bold, the first Duke of Burgundy during the...



Château de Rully



DSL Véronique Givord

03 85 87 20 89

www.chateauderully.com

RULLY - 71150 - Château

Medieval chateau. Guided tours available of the interior (ground floor and 1st floor). The chateau is fully furnished. Dressing up costumes available for children.



HISTORICAL HERITAGE

Museums and interpretation
centres

Espace Patrimoine



03 85 93 15 98

animation.patrimoine@chalon-saone.fr

CHALON-SUR-SAONE - 71100 - 24, quai des Messageries

Architecture and heritage interpretation centre helps you to understand 2000 years of history



Musée Nicéphore Niépce



03 85 48 41 98
www.museeniepce.com

Musée Nicéphore Niépce/Patrice Josserand

CHALON-SUR-SAONE - 71100 - 28, quai des Messageries

This museum displays and explains the history of the photographic image, from the time of Nicéphore Niépce's experimental work to modern creations. It provides insight and understanding of the...



Musée du Souvenir du Combattant



09 71 28 74 18
musee.souvenir.chalon.71@gmail.com

CHALON-SUR-SAONE - 71100 - 4, rue du Temple

This museum perpetuates the memory of military veterans, particularly French. It works to safeguard military heritage and national awareness.



Chemin de l'Orbandale



03 85 48 37 97
www.achalon.com

CHALON-SUR-SAONE - 71100 - 4 Place du Port Villiers

PATH OF THE ORBANDE Stroll around, discover the pleasure of exploring, taste the treasures that history and man have inscribed in the stone, architecture, parks and gardens of a warm and welcoming...



Musée Denon



Philip BERNARD

03 85 94 74 41
www.museedenon.com

CHALON-SUR-SAONE - 71100 - 3 rue Boichot Accès public place de l'Hôtel de Ville

The Denon Museum has collections of Fine Arts and Archaeology, with more than 36,000 works of art and exhibits covering 100,000 years of history.



Centre d'Interprétation Archéologique



03 85 87 14 56
mairie.chasseylecamp@wanadoo.fr

CHASSEY-LE-CAMP - 71150 - Mairie Le Bourg - 1 rue Baboux

The purpose of the Centre d'Interprétation Archéologique de Chassey Le Camp - CIACC - created in 2018, is to showcase the finds made in the 19th and 20th centuries on the commune's own site. Through...



Maison du Patrimoine

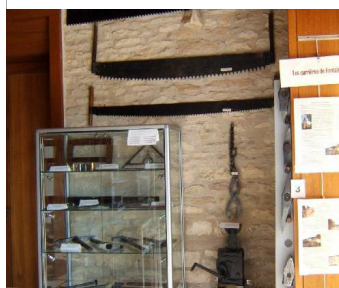

06 78 57 31 01
fontainespatrimoines@gmail.com

FONTAINES - 71150 - Mairie de Fontaines

Fontaines, "a village of water and stone" is holding an exhibition at the Maison du Patrimoine: "From stone to work" on the theme of tools.



Ligne de démarcation - ancien poste de contrôle allemand - Poteau/Pupitre



cvr71250@gmail.com

Free access all year round.

GERGY - 71590 - Sous le Pont Boucicaut Voie bleue

A project to mark the old demarcation line has been launched in the département.



Musée Maison Nicéphore Niépce



03 85 94 84 60

photo-museum.org/fr/

SAINT-LOUP-DE-VARNES - 71240 - 1, rue Nicéphore Niépce

The house where Nicéphore Niépce took the first ever photograph and invented the internal combustion engine.



Musée de l'Ecole en Chalonnais



03 85 94 76 72

museedelecole.jimdofree.com/

SAINT-REMY - 71100 - 20, rue Auguste Martin

Rediscover your inner school kid in our three old classrooms! Regular activities, guided tours, family workshops, exam-style dictation.

AVENTURES
MOMES

Eglise de la Nativité de la Vierge

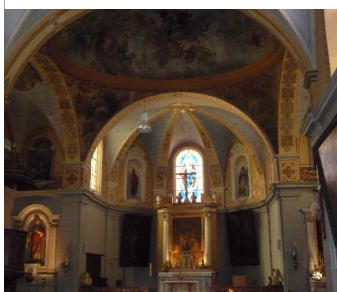

03 85 91 50 47

ALLEREY-SUR-SAONE - 71350 - Route de Verdun

The parish priest Jean Lebault, had the church re-built between 1714 and 1716, and his brother Claude, painter to Louis XIV, decorated it.



RELIGIOUS HERITAGE

Cathedral, churches and
chapels

Eglise Saint-Martin



03 85 98 17 71

ALUZE - 71510 - Le Bourg

The church of Saint-Martin d'Aluze was practically rebuilt in its entirety between 1855 and 1858 by the architect of the diocesan buildings, Félix Nar



Eglise Saint Jean l'Evangéliste



03 85 44 53 56

BARIZEY - 71640 - Le Bourg

In the Neoclassical style and in the form of a Greek cross, it was built by Emiland Gauthey, who later built the church at Givry



Eglise Saint-Marcel



03 85 87 16 56

BOUZERON - 71150 - Rue de l'Eglise

Constructed sometime after 1220. Well structured nave, choir with side belltower benefitting from a saddle roof.



Eglise Saint-Pierre



03 85 42 50 55

CHALON-SUR-SAONE - 71100 - Place de l'Hôtel de Ville

Built in the Baroque style between 1698 and 1713 then enlarged in 1898. The façade was redone in 1900



Cathédrale Saint-Vincent

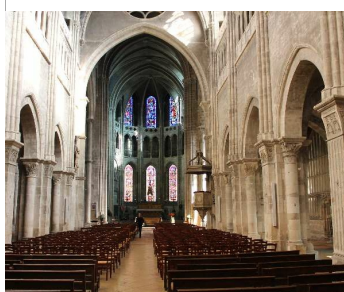

03 85 93 15 98
animationdupatrimoine@chalon
sursaone.fr

CHALON-SUR-SAONE - 71100 - Place Saint-Vincent

CLOSED FOR RENOVATION. Built in 1090 in Romanesque style, the cathedral has a Gothic elevation and a neo-Gothic façade.



Cloître des chanoines de la Cathédrale Saint-Vincent



03 85 93 15 98
animation.patrimoine@chalon
sursaone.fr

Open until 02/11/2025 from Tuesday to Sunday, 10am to 12pm and 2pm to 6pm. From 03/11/2025, open Tuesday to Saturday from 2pm to 5pm and Sunday from 10am to

CHALON-SUR-SAONE - 71100 - 8A Place du Cloître

The only conserved bishop's cloister in Burgundy-Franche-Comte. The north wing is a contemporary restitution of a gallery that disappeared in the 19th century.



Eglise Saint-Pierre et Saint-Paul



03 85 87 25 33

CHAMILLY - 71510

Originally built in the 12th century, the nave was not added until the 17th or 18th century. Classified Historic Monument in 1972



Eglise Saint-Vincent



CHAMPFORGEUIL - 71530 - Place de la Mairie

The church is dedicated to Saint Vincent. It has a Gothic choir and a nave rebuilt and enlarged in 1818-1820, according to the plans of the Chalonnais architect Violet.



Eglise Saint-Maurice



03 85 45 44 38

CHARRECEY - 71510

The church dates from the 12th and 13th centuries. The interior is decorated with chimney plaques featuring bible scenes.



Eglise Saint-Vincent



03 85 87 14 56

CHASSEY-LE-CAMP - 71150 - Centre Village

Built in the 11th century and dedicated to St Vincent, the town church can be visited at the weekends, on request



Eglise Saint-Pierre et Saint-Paul



03 85 91 12 78

CHEILLY-LES-MARANGES - 71150 - 7, rue Belle Vue

The current church was built in the 19th century in the Neo-gothic style to replace the old 13th century church, judged to be irreparable

Eglise Saint-Symphorien

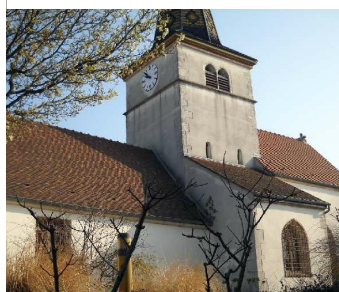

CRISSEY - 71530

The church of Saint Symphorien de Crissey is remarkable for its varnished bell tower restored in 1885 and 1993, and for its three armorial stained glass windows dated 1525 and classified as MH in...



Eglise Saint-Martial



DEMIGNY - 71150

The church of Saint-Martial de Demigny has taken the place of a very small sanctuary from around the year 1000, ruined by the wars between the kings of France and the dukes of Burgundy and become too...



Eglise Saint-André



DENNEVY - 71510

The church of Saint André in Dennevry has retained a Gothic nave. The crossing under the bell tower, the choir bay and the side chapel date from the 16th century. The apse and the sacristy are modern...



Eglise Saint-Bénigne



DRACY-LE-FORT - 71640

The church of Saint-Bénigne de Dracy-le-Fort, in the style of the 19th century, neo-Gothic, is built in the old town with large middle-class houses, overlooking the castle, almost on the site of the...



Chapelle Saint-Marcel



EPERVANS - 71380

The Saint-Marcel d'Epervans chapel is located on the Chalon-Louhans road. It was originally an annex chapel of Saint-Marcel-lès-Chalon, under the name of Saint-Marcel. Built in the 18th century, in...



Eglise Sainte-Madeleine



FARGES-LES-CHALON - 71150

The church of Farges-lès-Chalon, dedicated to Mary Magdalene, was enlarged in the 19th century and disoriented. Its restoration is attested by the names and the date of July 1890 engraved on the...

Eglise Saint-Just



06 78 57 31 01
fontainespatrimoines.jimdofree.com/

Church open from 10.00 to 18.00, daily from 19 April to 30 September

FONTAINES - 71150 - Rue de l'Eglise

This Cistercian-style church can be seen from afar thanks to its imposing bell tower, the spire of which is covered in glazed tiles.



Eglise Saint-Germain de Gergy



03 85 98 12 90

GERGY - 71590 - Grande Rue

Built to replace a 6th century building, the current dates from the 13th century with its Cistercian inspired primitive Gothic style



Église Saint-Martin de Cortiambles



06 12 18 69 82
info@johann-real.com

GIVRY - 71640 - Rue du Clos Salomon

Built in the 12th century, this Romanesque church was the parish church for Poncey and Cortiambles until being replaced in 1869



Église Saint-Pierre et Saint-Paul



03 85 94 16 30

GIVRY - 71640 - Place de l'Eglise

Built between 1772 and 1791 in the Neo-classical style, this classified Historic Monument is the work of Emiland Gauthey.



Église Saint-Bénigne



03 85 44 51 77

JAMBLES - 71640 - Impasse de l'Eglise

Romanesque architecture of the same period as Cluny Abbey, the church was classified as an Historic Monument in 1943



Eglise Saint-Odilon



LA CHARMEE - 71100

The parish church of Saint-Odilon was built during the 19th century. This place - called Le petit Cluny - was exchanged with the cathedral of Chalon-sur-Saône by the cardinal of Lorraine, abbot of...

Eglise Saint-Odilon



LUX - 71100

The church of Lux was demolished during the Revolution, in 1793. Lux, which had become a commune without a church, was joined to that of Sevrey, then re-established in 1867 as a commune with the...

Eglise Saint-Jean-Baptiste



MARNAY - 71240

An engraved stone, listed as a historic monument in 1914, recalls the dedication of the old church, before the feast of the Assumption in 1448, by Jean Germain, bishop of Chalon. This church was...



Eglise Saint-Pierre



03 85 45 10 14

MELLECEY - 71640

The church is almost entirely Romanesque, except the top part of the belltower and the south door; the roof of the nave has renewed vaults and larger openings



Eglise Notre-Dame de l'Assomption



03 85 98 91 20

MERCUREY - 71640 - place de l'Eglise

There is no written source on the foundation of the church of the Assumption, although a mention of Mercurey was found in the 6th century in the foundation act of the abbey of Saint-Marcel de Chalon....



Eglise de Touches



03 85 98 91 20

MERCUREY - 71640 - Rue du Clos du Roy

Dating from the 13th to 16th centuries and dedicated to St Symphorien, its square bell tower dominates Mercurey and the Côte Chalonnaise



Eglise Saint-Antoine



03 85 87 08 81

REMIGNY - 71150

The oldest parts date from the 11th century, the most modern from the 19th century. Rich stained-glass windows



Église Saint Laurent de Rully



03 85 87 20 32

RULLY - 71150 - Rue Saint-Laurent

15th century Gothic church, which has benefited from many restorations in the 19th century, including the original ceiling of the nave, made from panelling.

Chapelle Saint-Bérain



03 85 45 61 50

SAINT-BERAIN-SUR-DHEUNE - 71510 - Cimetière

This disused chapel, formerly a parish church, probably belonged to the noblemen of the chateau found a few kilometres from the cemetery



Eglise Saint-Bénigne



SAINT-BERAIN-SUR-DHEUNE - 71510

The old church of Saint-Berain-sur-Dheune is abandoned for a new construction, on a project of the architect Narjoux, of 1833, in the center of the village. The work was awarded the same year to...



Eglise de l'Immaculée Conception



SAINT-DENIS-DE-VAUX - 71640

Located 7 km from Givry, the neo-Romanesque church of St-Denis-de-Vaux - St-Denis was once a chapel of the Benedictine monks who had a priory in the town. Placed under the vocation of the Immaculate...

Evêché de Saint-Denis-de-Vaux



06 14 67 27 61
christian.boda@free.fr

Open all year round by
appointment

SAINT-DENIS-DE-VAUX - 71640 - 6, place de l'Evêché

Built in the 13th century, this bishop's residence headed an estate belonging to the Bishopric of Autun. It was extensively altered in the 15th century by Jean Rolin, bishop and later cardinal of...



Eglise Saint-Isidore



SAINT-DESERT - 71390

The village of Saint-Désert was, from the 13th century, a possession of the bishopric of Chalon-sur-Saône. A century later, the chapter of the cathedral of Saint-Vincent de Chalon was the only lord....

Eglise Saint-Gilles



SAINT-GILLES - 71510

The present church was built in 1865-1866 to replace a very old disused chapel dedicated to Saint Gilles. It was not until April 9, 1862 that Saint-Gilles was established as a municipality by...



Eglise Saint-Jean-Baptiste



SAINT-JEAN-DE-VAUX - 71640

The church of Saint-Jean-de-Vaux has a complicated plan, due to various additions or reconstructions: several chapels, two of which form a transept, a large side aisle, a sacristy, a canopy. There...

Eglise Saint-Léger



03 85 45 31 72

SAINT-LEGER-SUR-DHEUNE - 71510 - 43, rue du 8 mai 1945

Classified church, remarkable for its 15th century mitred bell tower. Enlarged several times in the 19th century. 15th century altar piece, 16th century tryptic

Eglise Saint-Loup



SAINT-LOUP-DE-VARENNES - 71240

The church of Saint-Loup-de-Varennes, placed under the patronage of the bishop Saint-Loup, presents different periods of construction: Span under gothic bell tower. Nave rebuilt in 1763. Choir...

Eglise Saint-Loup et Saint-Roch



03 85 49 48 09

SAINT-LOUP-GEANGES - 71350

Constructed between the middle of the 12th and the end of the 14th centuries, dedicated to St Loup. Houses an ancient statue of Saint-Roch



Église Saint-Marcel



03 85 42 43 60

SAINT-MARCEL - 71380 - Rue du Prieuré

Dedicated to St Marcel, founder of the faith in Burgundy. Former Cluniac priory with characteristic Cistercian architecture.



Eglise Saint-Médard



SAINT-MARD-DE-VAUX - 71640

The church of Saint-Mard-de-Vaux has as its patron Saint Médard, bishop of Noyon. The contraction of the name of Saint Médard into Saint Mard can be found in a report of the pastoral visit of the...

Eglise Saint-Martin

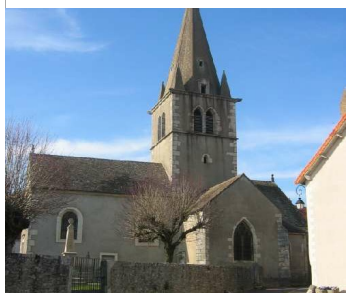

SAINT-MARTIN-SOUS-MONTAIGU - 71640

At the entrance to the Vallée des Vaux, Saint-Martin-sous-Montaigu is a wine-growing village of 380 inhabitants spread out at the foot of a hillside dominated by La Croix du Teu and the ruins of the...

Eglise Saint-Rémy



SAINT-REMY - 71100

The first church of Saint-Rémy dates from 1485, under the name of Saint Rémi, bishop of Reims, Sanctus Remigius, which depended on the bailiwick, the the diocese and the archpriesthood of Chalon....

Eglise Saint-Saturnin



03 85 49 68 25

SAINT-SERNIN-DU-PLAIN - 71510

Former Gothic chapel (current apse of the church) enlarged in the 16th century and again in the 19th century



Chapelle de la Vierge



03 85 91 10 83

SAMPIGNY-LES-MARANGES - 71150 - Route de Dezize

This oratory chapel dedicated to the Virgin dates from 1771 and is a classified Historic Monument

Eglise Saint-Martin



03 85 91 10 83

SAMPIGNY-LES-MARANGES - 71150 - Rue de l'Eglise

The bell tower is original with its covering of a type of wooden tile that are typical of the mountainous regions of the Jura or Savoy



Eglise Saint-Senoch



03 85 98 90 70

SASSENAY - 71530 - Grande Rue

Dedicated to Saint Senoch. Very rare in the Chalonnaise, the building and its bell tower are in the Romanesque style



Eglise Saint-Odilon



SEVREY - 71100

Located a few kilometers south of Chalon, the church of Saint-Martin de Sevrey was rebuilt in 1862 by the Chalonnais architect Narjoux, who kept, in his project, two 15th century chapels and a...

Eglise Saint-Germain



VARENNES-LE-GRAND - 71240

The church of Varennes-le-Grand, named after Saint Germain, bishop of Auxerre, was built in the 15th century, and was lengthened by half in 1824, the bell tower being placed in the front. Wall...

Eglise de l'Immaculée Conception



VIREY-LE-GRAND - 71530

The present church of Virey-le-Grand, of neo-Romanesque style with three naves, built in 1859, replaced an older building with a remarkable bell tower. It was one of the most beautiful in the...

THE VERNACULAR HERITAGE

Porte de l'Horloge



03 85 94 16 30

GIVRY - 71640 - Rue de l'Hôtel de Ville

This classified monument, built between 1759 and 1771 is the work of architects Emiland Gauthey and Thomas Dumorey.

Halle Ronde

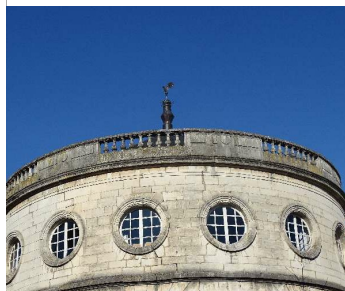

03 85 41 58 82

GIVRY - 71640 - Rue de la République

Historic Monument, built in 1825 by Lazare Narjoux. The "Halle Ronde" was a corn market

La Fontaine de Marjonzin



03 85 98 91 20

MERCUREY - 71640 - Grande Rue

Built by Emiland Gauthey in 1768 in the hamlet of Etroyes, the "Fontaine de Marjonzin" is in the middle of Mercurey near the Giroux stream.

PARKS AND GARDENS

Take a breath of fresh air

Jardin géo-botanique - Parc Georges Nouelle



03 85 90 50 50

CHALON-SUR-SAONE - 71100 - Place Mathias

This garden displays different environments in landscaped surroundings of 1.3 ha.

Jardin de la Banque de France

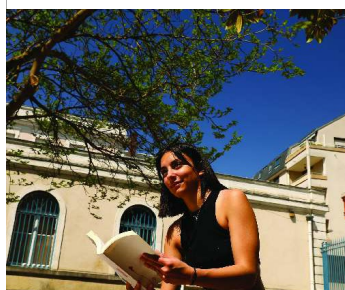

03 85 90 50 90

CHALON-SUR-SAONE - 71100 - Rue Fructidor

This small pocket garden located on rue Fructidor (722 m²) is now a small haven of peace in the heart of the city center.

Parc Bellevue / Parc de la biodiversité



03 85 90 50 50
contact@chalonsursaone.fr

CHALON-SUR-SAONE - 71100 - Rue des gaillardons (parking 1) Impasse de la pépinière (parking 2)

The Parc de Bellevue was built around the theme of biodiversity as a whole, whether it be in terms of fauna and flora.

Parc de Loisirs Saint-Nicolas



03 85 96 51 24

CHATENOY-EN-BRESSE - 71380

Vast park of a hundred hectares it offers various activities: health course, golf, swin golf, arboretum, picnic area, sports equipment (American footb



Parc Communal



03 85 45 48 15

DENNEVY - 71510 - 05 cour de la mairie

The gardens of the Mairie (Town Hall), owned by the community since 1960, has a variety of species of trees which can be seen from the footpath around the gardens.

Les Anciennes Carrières



06 78 57 31 01
fontainespatrimoines@gmail.
com

FONTAINES - 71150

Exploited until the 1960s, the stone from Fontaines was renowned all over France. Fontaines owes it its nickname of village of "water and stone".

Le Mont de Rome Château



SAINT-SERNIN-DU-PLAIN - 71510

Don't miss this fantastic view from an altitude of 547 metres. You can climb to the Mont de Rome Chateau from Saint-Sernin-du-Plain.



Parcours de santé



Accessible all year round.

CHAMPFORGEUIL - 71530

The leisure area currently comprises - 1 skate park measuring 270 m². - 1 hectare communal pond. - 1 fitness trail. - 1 fenced dog park (approx. 4,500 m²). - 6 wooden picnic tables. - 1 petanque...

Le Parc du Château



03 85 96 51 24

CHATENOY-EN-BRESSE - 71380 - Rue de la Chapelle

The Chateau grounds extend over 14 ha with 38 species of trees. Children's play area, sports equipment, animals.

Zone de Loisirs



03 85 44 31 23

DRACY-LE-FORT - 71640 - Rue de Givry

Leisure area planted with some 600 trees and shrubs with a fitness trail, skate park and children's playground.

La colline Saint-Hilaire



03 85 45 87 50

FONTAINES - 71150 - RD 981

On the hillside of Saint-Hilaire in Fontaines, a fitness trail winds for 1.7km through the forest, offering apparatus and fresh air.

Parc des Lauriers

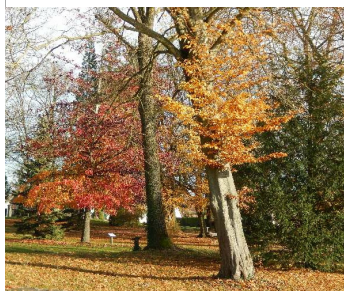

03 85 45 73 56

www.fragneslaloyere.fr/parc-des-lauriers

FRAGNES-LA LOYERE - 71530 - 33 rue du Bourg

Beside the Canal du Centre, the Parc des Lauriers at Fragnes offers a pleasant spot to stop close to the mooring point. Right next to the canal barges.

Carrières de Remigny



03 85 87 08 81

REMIGNY - 71150

The hiker walking the Remigny mountain will be surprised by all the quarries they discover, each with its own rich differences.

Jardin des Pas Enchantés



VARENNES-LE-GRAND - 71240 - Rue Beaugrenier

This is a real environmental discovery ground and leisure garden. Pond, arboretum, information boards, wooden games

RIVER TOURISM

Along the water

Chalon Balade



06 09 04 92 82
www.chalonbaladesursaone.com/

Open from 1 April to the end of October from 10 a.m. to 10 p.m.

CHALON-SUR-SAONE - 71100 - Port de plaisance

Boat trips on the Saône, from Chalon. Sightseeing trips, private hire or hire of boats without a licence. www.chalonbaladesursaone.com



Locaboat Holidays

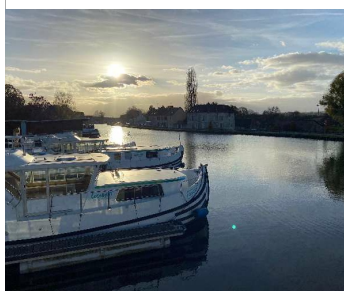

03 85 98 03 03
www.locaboat.com

SAINT-LEGER-SUR-DHEUNE - 71510 - Rue du Port

Specialist boat hire company. We will be delighted to help you live the LOCABOAT experience, contact us on +33 (0)3 86 91 72 72.



Chalon Nautic



Chalon Nautic

03 85 48 83 38
www.chalon-nautic.com/

SAINT-MARCEL - 71380 - 21, rue Louis Alphonse Poitevin Avenue de l'Automobile

Motor boat hire, with or without licence. Sales and repairs. Sailing school, Chandlery.



Ski Wake Sensation



06 07 31 24 67
contact@smx-concept.com

CHALON-SUR-SAONE - 71100 - Roseaie Saint-Nicolas

Ski Wake Sensation offers you initiation courses, to experience your first gliding sensations, and to improve on the Saône to progress in the technique



LAKES, PONDS AND RIVERS

Bucolic promenade by the
water

Lac des Prés Saint Jean



03 85 90 50 50

CHALON-SUR-SAONE - 71100 - Avenue Edouard Herriot

The Pres-Saint-Jean lake offers 3.1km of footpaths, children's play area and a sports area. Permit necessary for fishing.



Etang Chaumont



03 85 98 13 30

CHATENOY-LE-ROYAL - 71880 - Chemin de l'Orbize

The pond was acquired by the commune in 2006 and opened to the public in 2010. Located on the banks of the Orbize in the Hamlet of Vessey



Lac à Crissey



CRISSEY - 71530 - Chemin du Pâquier

In Crissey, a lake has been set up for fishing. Picnic area. Arboretum. To buy a fishing card, contact the Association



Etang de Beauregard



DEMIGNY - 71150 - Route de Demigny

The Beauregard pond at Demigny is available to anglers.



L'Ile Chaumette



03 85 42 74 70

EPERVANS - 71380 - Ile chaumette

Ornithology reserve, allowing pleasant walks along the banks of the Saone. Accessible all year round. Fishing with a permit.



Etang du Pont Latin



03 85 98 91 20

MERCUREY - 71640 - Chemin de l'Etang

The Pont-Latin pond at Mercurey, although reserved for fishing, allows a pleasant walk beside the vineyards. Fishing permits from +33 (0)3 85 45 23 97 (M. Vion)



Etang de Gravalou



03 85 45 73 04

VIREY-LE-GRAND - 71530 - Rue de la Ramée

The Gravalou pond (1.5 ha) has a footpath that goes all the way around it. Fishing allowed for residents of Virey only



MARINAS AND MOORING POINTS

Drop anchor at water stops
and ports

Port de plaisance du Grand Chalon



03 85 48 83 38

www.achalon.com/Pages/Plaisance/Infos-pratiques

CHALON-SUR-SAONE - 71100 - 8, avenue de Verdun

In the heart of Chalon, the Marina is open all year. 150 mooring points available plus 180m mooring along the Quai Sainte Marie.



Halte nautique



03 85 91 12 78

CHEILLY-LES-MARANGES - 71150 - 5 Place de la Mairie

Mooring (3 or 4 boats, depending on length). Equipment available: picnic tables and drinking water point



Porte Verte - Halte Nautique



03 85 45 97 65

www.fragneslaloyere.fr/tourisme

SCHEDULES 2025 - From 1st January to 31st March and from 7 November to 31 December : Tuesday to Saturday, 9am to 12pm and 2pm to 4pm - From 1 April to 11 May and from 15

FRAGNES-LA-LOYERE - 71530 - 47, rue du Bourg

Mooring port on the Canal du Centre. Water, electricity, toilets, washing machine and tumble dryer. Bike hire and tourist information.



Halte Nautique de Gergy



03 45 28 82 93

free mooring and service at the opening of the guinguette and the campsite

GERGY - 71590 - Rue du Bac

50 metres of pontoon - Showers and washing machine at the campsite - Electricity and water with the guinguette



Halte Nautique de Rully



03 85 87 20 32

RULLY - 71150

At Rully, you can moor up at the Escale Nautique and enjoy a stretch of water and picnic areas.

Halte Nautique de Saint-Léger-sur-Dheune



03 85 45 31 72

SAINT-LEGER-SUR-DHEUNE - 71510

St Leger sur Dheune, a river port at the gateway to Grand Chalon river traffic, is on the intersection of 2 major roads, and has a marina

SWIMMING

Dive into the big bath

Espace Nautique du Grand Chalon

Swimming pool, indoor swimming pool, open-air swimming pool



03 85 46 60 35

espacenautique.legrandchalon.fr/

CHALON-SUR-SAONE - 71100 - Rue d'Amsterdam

Close to the town centre, several pools, indoor/outdoor pool, sauna, hammam, Variety of activities



Piscine de la Vallée des Vaux *open-air swimming pool*



03 85 45 11 98

Open during the summer season

SAINT-JEAN-DE-VAUX - 71640 - Rue de la Piscine

The two swimming pools; one for children and one large pool, are watched by Life Guards.



Piscine Camille Muffat *open-air swimming pool*



03 85 46 60 35

SAINT-REMY - 71100 - Rue du Champ Rosey

25 metre outdoor swimming pool close to the municipal park.

AIR LEISURE

Reach for the sky

Aéroclub du Grand Chalon



OT du Grand Chalon

03 85 41 82 64

www.aeroclubdugrandchalon.fr

CHAMPFORGEUIL - 71530 - Camp aviation

Flying school, discover the region by plane, introductory flights. Contact the club for details of the many activities available.



Soufflerie Sky Circus



Soufflerie Sky Circus - 2017

06 81 65 11 47

www.skycircus.fr

CHAMPFORGEUIL - 71530 - Aérodrome

Indoor Skydiving: First flights, initiation and practice of free-falling "indoor". The practice of free fall in the wind tunnel is accessible to child



Air Chalon Club



Air Chalon Club

03 85 47 42 36

www.airchalonclub.com

CHAMPFORGEUIL - 71530 - Aérodrome

Learn how to fly a plane or Ultra-Light. Available to 14yrs and over. Introductory flights and shared flights also available.



Parachutisme 71



03 85 43 40 87
www.parachutisme71.com/

FRAGNES-LA LOYERE - 71530 - Aérodrome Chalon Champforgeuil

Join us and share our passion: Whether for a free fall baptism, or to learn to fly alone and become a paratrooper, our school has become the reference



Montgolfière Rully en Bourgogne



06 30 24 31 97
montgolfiererullyenbourgogne.jim
dofree.com/

Every day from 9 am to 7 pm,
All year Monday to Sunday 9
am to 7 pm

MERCUREY - 71640 - 25 Grande Rue

Flights and Hot Air Balloon Baptisms. Take to the heights and enjoy an unforgettable experience aboard a hot air balloon. Departing from Rully, Mercur



Art Montgolfière Bourgogne



06 08 04 28 12
cote.cinquin@wanadoo.fr

MERCUREY - 71640 - 7 Chemin du Clos Rond

French hot-air balloon champion and winegrower, Guy offers you more than a hot-air balloon flight but a sharing of his passions. Fly over the vineyards of Burgundy with the comments of the winemaker,...

Ptiote Vadrouille



07 83 91 22 58
www.ptiotevadrouille.com/

Open by appointment.

RULLY - 71150 - 02, Chemin du Bois Rondot

A hot-air balloon flight, suspended in the heart of Burgundy.



RELAXATION, SPORTS AND GAMES

For lovers of soft and strong
sensations

LKS - Laville Karting Services



06 11 40 16 79
www.lkskarting.com

Opening hours - Open every
public holiday From 17
February to 30 March
Wednesday, Saturday and
Sunday: 2pm - 6pm From 1st
April to 30th June Monday
and Friday: 2pm - 8pm

CHAMPFORGEUIL - 71530 - Champ Liard

2 and 4 stroke karts. Go-kart rental for individuals and company seminars, day-care centres and groups. Sale and repair.



Centre Equestre de la Tuilerie



03 85 87 78 48
www.manegetuilerie.com

Open Monday to Saturday from 8am to 7pm during school holidays. Open Monday to Friday from 8am to 6pm during school holidays. Annual closure from 26 July 2025 to 3

DRACY-LE-FORT - 71640 - Parc d'Activité La Tuilerie

The nearest Pony Club and Equestrian Centre to Chalon. Open to everyone aged 3 and over. Lessons and holiday courses on horse and pony. We look for...



Acrogivry Les Aventures en Forêt



06 80 00 35 45
www.acrogivry.fr

Open from 29 March to 2 November 2025. Timetable and opening times at www.acrogivry.fr

GIVRY - 71640 - D104

Take up the ACROGIVRY challenge and come and enjoy the thrills with your family or friends. Reservations are strongly recommended on www.acrogivry.fr



Les Etrott' du Clos - Le Clos Saint Martin



MELLECEY - 71640 - 785 Route de la Vallée

Experience unforgettable moments with family and friends on your Etrott in the heart of our magnificent Côte Chalonnaise vineyards!

Site d'escalade - Remigny



03 85 87 08 81
ffme71.fr

REMIGNY - 71150 - Chemin de Collonge

Rock climbing from 4c to 8a. A family site, very popular with Burgundians. Easy to access with climbing accessible to beginners and experienced cli...



Site d'escalade - Saint-Denis-de-Vaux

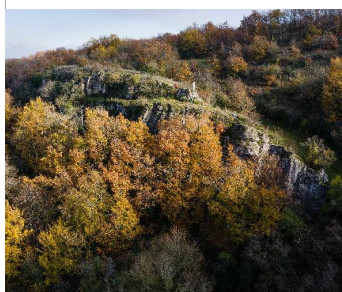

ffme71.fr

SAINT-DENIS-DE-VAUX - 71640 - 17 rue du Meix de la Croix

Rock climbing from 4a to 6c. Cool climbing in the undergrowth.



Le Moulin Gaudillot



06 27 52 18 06
www.moulingaudillot.com

SAINT-DESERT - 71390 - Lieu Dit " Le Moulin Gaudillot"

Equestrian centre on the Côte Chalonnaise; livery box, practical experience, professional training, competition, courses schools, centres.



Flore y Anes



Héloïse Coureault

06 46 48 52 94
flore.y.anes71@gmail.com

Open all year round Monday to Saturday inclusive. From 1 January to 31 May, then from 1 October to 31 December: 8am to 8pm From 1 June to 30 September: from 8am to 12pm. and after 6pm

SAINT-LEGER-SUR-DHEUNE - 71510 - Lieu-dit les Chevrottes

Come and discover nature at donkey pace, take your time and admire the scenery. Walks for young and old, on donkeyback or on foot.



Site d'escalade - Mont Rome

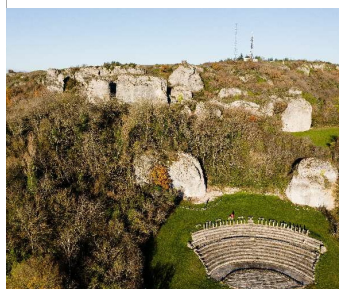

ffme71.fr

SAINT-SERNIN-DU-PLAIN - 71510 - Mont Rome

Rock climbing from 3a to 8a. Atypical, labyrinthine site in a chaos of boulders. Climbing sheltered from the wind and in the shade depending on the...



Games Factory Chalon

Bowling alley, Laser game



03 85 46 33 21
www.gamesfactory.fr

CHALON-SUR-SAONE - 71100 - Avenue Pierre Nague

It is the alliance of lasergame, bowling and VR in the same leisure complex on Chalon! Laserbowl, your lasergame on Chalon with a monstrous labyrinth

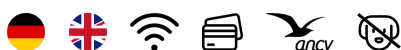

1.2.3 Jouons

Recreation area



03 85 94 73 67
website-123-jouons.eatbu.com/?lang=fr

CHAMPFORGEUIL - 71530 - 47, rue André-Marie Ampère ZA des Blettrys

Paradise for children from 0 to 12 years old. Playground of 1800 m² with snack bar.



Golf de Chalon-sur-Saône

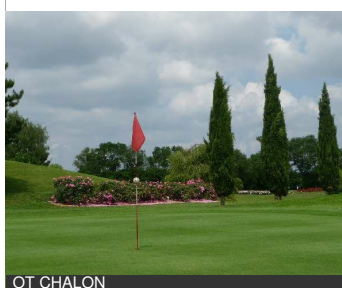

OT CHALON

03 85 93 49 65
www.golfchalon.com

CHATENAY-EN-BRESSE - 71380 - Parc de Loisirs Saint-Nicolas

Laid out 3 km from the centre of Chalon-sur-Saône along the banks of the Saône River within a magnificent rose garden, this flat golf course is located close to the Côte Chalonnaise winegrowing...



Mini-Golf de la Forêt de Givry



Acrogivry - Walter BERTHIER

06 80 00 35 45
acrogivry.fr/

Open from 29 March to 31 October 2025. Opening times and calendar at www.acrogivry.fr

GIVRY - 71640 - D104 - Forêt Communale de Givry

Givry Forest Mini-Golf is a gentle and fun activity in the heart of hundred-year-old oak trees. Come and test your swing on the 12 holes with your fam



Explor Games® Les Druides de Cellardhor

Explor Games®



06 80 00 35 45
acrogivry@gmail.com

Open from 29 March to 31
October 2025. Calendar and
booking on www.acrogivry.fr

GIVRY - 71640 - D104 Forêt communale de Givry

NEW! Explor'Games® The Cellardhor Druids With a geolocated tablet as
"master of the game", take on the challenges of the Acrogivry Forest,
unravel the



Brain L'Escape Game

Escape Rooms



03 58 93 27 42
www.brainchalon.com

Monday: Closed Tuesday:
Closed Wednesday: 2pm to
10pm Thursday: 4pm to
10pm Friday: 5pm to 11pm
Saturday: 11am to 11pm
Sunday: 11am to 7pm,
Monday: Closed Tuesday:

LUX - 71100 - 2A ,route de Lyon

With friends or family, form your team and experience an immersive
adventure like no other! You've got 60 minutes to escape.



Timing Room Escape Game

Escape Rooms



06 67 93 38 08
www.timingroom.fr

Open by appointment
Monday to Sunday, 9am to
10pm.

SAINT-MARCEL - 71380 - 37 rue des Chavannes

Form your team, travel back in time and set off in search of a treasure from
the past in an unforgettable immersive adventure!



Partoutaquiz Quiz Immersif

Recreation area

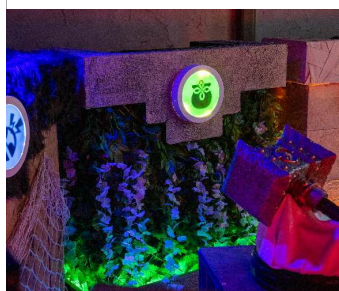

06 67 93 38 08
www.partoutaquiz.fr

Open by appointment
Monday to Sunday, 9am to
10pm.

SAINT-MARCEL - 71380 - 37 bis rue des Chavannes

Challenge your friends and family to a fun and epic quiz on the themes of
your choice, in a unique Gallic tavern atmosphere!



A2C - Animation en Côte Chalonaise

Performing arts, Guided tours



03 85 41 58 82
www.animation2c.fr

Open from 08/04/2025 to
26/10/2025 from Tuesday to
Sunday, 8am to 12.30pm and
3pm to 6.30pm

GIVRY - 71640 - Halle Ronde 4 Place de la Poste

Another gateway to the Côte Chalonnaise. A2C offers: walks, guided tours,
exhibitions, concerts and info on the best events.



Vitteaut-Alberti

Guided tours



03 85 87 23 97
www.vitteaut-alberti.fr/

Open Monday to Friday:
8am-12pm / 2pm-6pm
Summer (May to August):
9am-12pm / 2pm-6pm
Saturday: 9am-12pm / 2pm-
6pm Closed on Sundays and
public holidays.

RULLY - 71150 - 16 Rue de la Buisserolle

Vitteaut-Alberti is a winegrowing estate based in Rully, renowned and
specialised in the production of Crémant de Bourgogne since 1951.



Marine FELTIN - Insolite Training

Guided tours



06 25 71 54 56
insolitetraining.fr/

Open daily from 9am to 12.30pm and from 1.30pm to 7pm (to make contact and appointments), Monday to Sunday. Open for services: Monday, 9am to 12.30pm and 1.30pm to 4.30pm.

SAINT-LOUP-GEANGES - 71350 - 18 rue du 6 septembre 1944

Combine sport and history for a unique adventure to discover our cultural heritage.



WELLNESS AND SPA

SARL Aquazen-Spa

Balneotherapy, spa- pampering, Thalassotherapie



03 85 46 82 44
www.aquazen-spa.fr/

CHALON-SUR-SAONE - 71100 - 19 Rue Carnot

Hamam, Sauna, Jacuzzi, relaxing massages and facials, come and recharge your batteries, whether you are a man or a woman, alone, in a duo or in a ...



Spa Le Saint Georges

spa- pampering

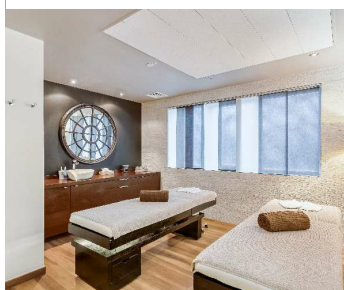

03 85 90 80 58

CHALON-SUR-SAONE - 71100 - 32 Avenue Jean Jaurès

Wellness centre, massages, facials, steam room and sauna



Le Colibri des Sens

spa- pampering



06 31 39 51 42
lecolibridessens@gmail.com

CHALON-SUR-SAONE - 71100 - 17 Rue Maréchal de Lattre de Tassigny

Wellness massage, facials and sale of natural cosmetics and herbal teas.

SAS Auberge du Camp Romain

spa- pampering



03 85 87 09 91
www.auberge-du-camp-romain.com

CHASSEY-LE-CAMP - 71150 - Le Bourg 14 Rue des Basses Roches

Welcome to Spa de la Calanque, a wellness and relaxation break, set in a green setting at Auberge du Camp Romain near Beaune in Burgundy. Far from the stress and demands of our modern world, discover...

Spa de l'Hôtel Le Dracy

spa- pampering



03 85 87 81 81
spa@ledracy.com

DRACY-LE-FORT - 71640 - 4 Rue du Pressoir

Well-being area of 350 m² with 3 treatment rooms; 1 indoor swimming pool of 11x4.7; Sauna; Hammam and Gym.

Marine FELTIN - Insolite Training

Guided tours



06 25 71 54 56
insolitetraining.fr/

Open daily from 9am to 12.30pm and from 1.30pm to 7pm (to make contact and appointments), Monday to Sunday. Open for services: Monday, 9am to 12.30pm and 1.30pm to 4.30pm.

SAINT-LOUP-GEANGES - 71350 - 18 rue du 6 septembre 1944

Combine sport and history for a unique adventure to discover our cultural heritage.



Europe Vélos



06 45 84 18 74
www.europevelos.com/?gclid=EAlaIqobChMljKm1uqKh8wI VT7LVCh2EQQWBAAAYASAAEgKg 9PD_BwE

Cycle shop since 1951. Come and rent your bike to discover the area thanks to the cycle tracks (green way, blue way, euro bikeo....



RENTAL AND
REPAIR OF
BICYCLES

Bicy Chalon

Bike rental company



03 45 51 00 26
chalon@bicy-store.com

Sales and repairs of bicycles and scooters, electric or not.



La Porte Verte - Location de vélos



03 85 45 97 65
www.fragneslaloyere.fr/tourisme

2025 timetable: - From 1 January to 31 March and from 7 November to 31 December: Tuesday to Saturday, 9am to 12pm and 2pm to 4pm - From 1 April to 11 May and from 15

Rental of adult mountain bikes, bike trailers.



Friendly Rosalie

Children's games, Bike rental company, discovery tour



06 44 74 29 37
friendlyrosalie.jimdofree.com/

From 13 April to 30 September.

An outdoor activity for the whole family with your children and friends, or a team building activity for a fun and unforgettable outing and discover...



Activinum - Location de VTT



06 83 30 46 71
activinum.fr

Open all year round

From the heart of Givry, rent an electric mountain bike and discover the Burgundian vineyard, regional canals, the Saône Valley, local heritage on one



Bike and Wine Tours by Active Tours



03 80 26 17 12
www.bourgogne-evasion.fr

By appointment only all year round

Specialising in creating, organising and guiding walking, cycling and mountain biking tours in Burgundy and the Beaune region. Stays in freedom. Themes: Oenology, flora, fauna, geology, weather....



Locaboat Holidays - Location de vélos



03 85 98 03 03
www.locaboat.com

Rental of adult mountain bikes, children's bikes (on reservation), children's seats, children's helmets, adult helmets.



La Bourgogne à Vélo - Location et livraison de vélos



07 45 15 53 51
labourgogneavelo.com/

Open from 1 February to 31 October 2025, Monday to Sunday, 8am to 8pm., Open from 1 February to 31 October 2026, Monday to Sunday, 8am to 8pm.

Discover Burgundy by bike! Hire your bike and explore the vineyards. Various itineraries. Book online: labourgogneavelo.com



RENTAL AND REPAIR OF BICYCLES OUT OF GRAND CHALON

Zoc Vélos Services Bicycle repairer



06 01 86 75 22
www.zoc-velos-services.com

By appointment only

Wherever you need me, I will come and rescue you. Bike repairs for all marques. Sale of new and second hand bikes. Rapid free quotes



Find all our tips for a successful stay in the Grand Chalon:

Accommodation



Catering



Wine tourism & Breweries

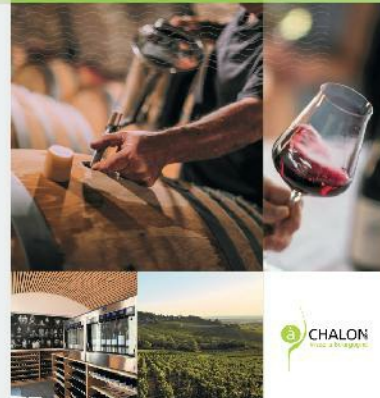

Heritage & Leisure activities

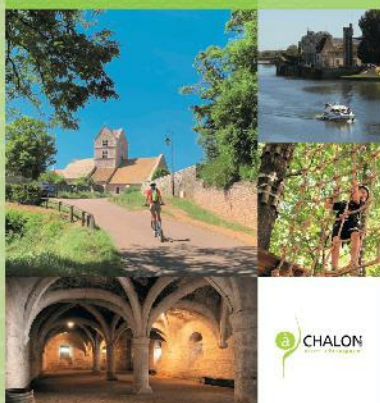

Artcraft, Shops & Services

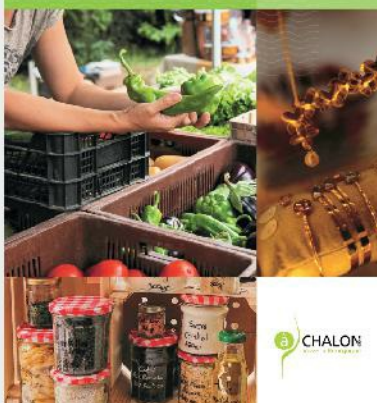

Activities, Events & Parties

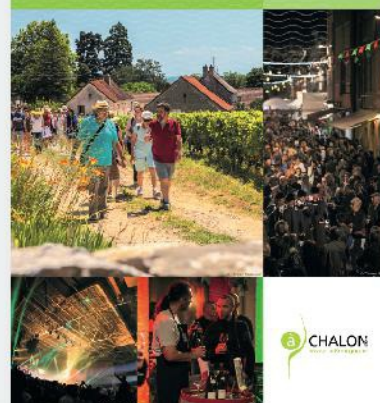

à to download
& consult on:

www.achalon.com

Grand Chalon Tourist Office

4 place du Port Villiers
71100 CHALON-SUR-SAÔNE
officedetourisme@achalon.com
+33 (0)3 85 48 37 97

